

NEW NUCLEAR POWER PLANT AT THE JASLOVSKÉ BOHUNICE SITE

**ANNEX 1: THE SITING SITUATION OVERVIEW ON THE PROPOSED
ACTIVITY**

August 2015

JADROVÁ ENERGETICKÁ SPOLOČNOSŤ SLOVENSKA, a. s.

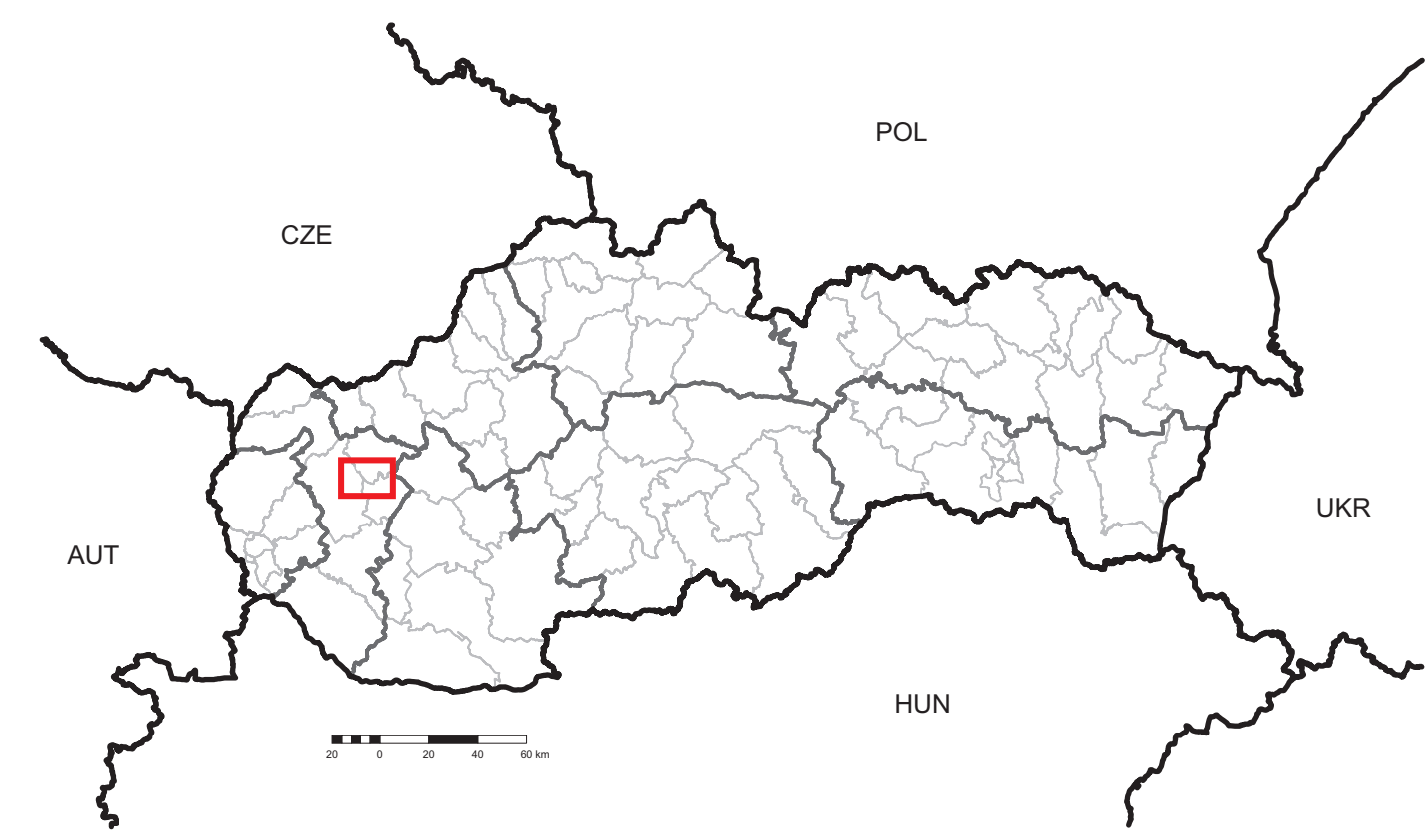
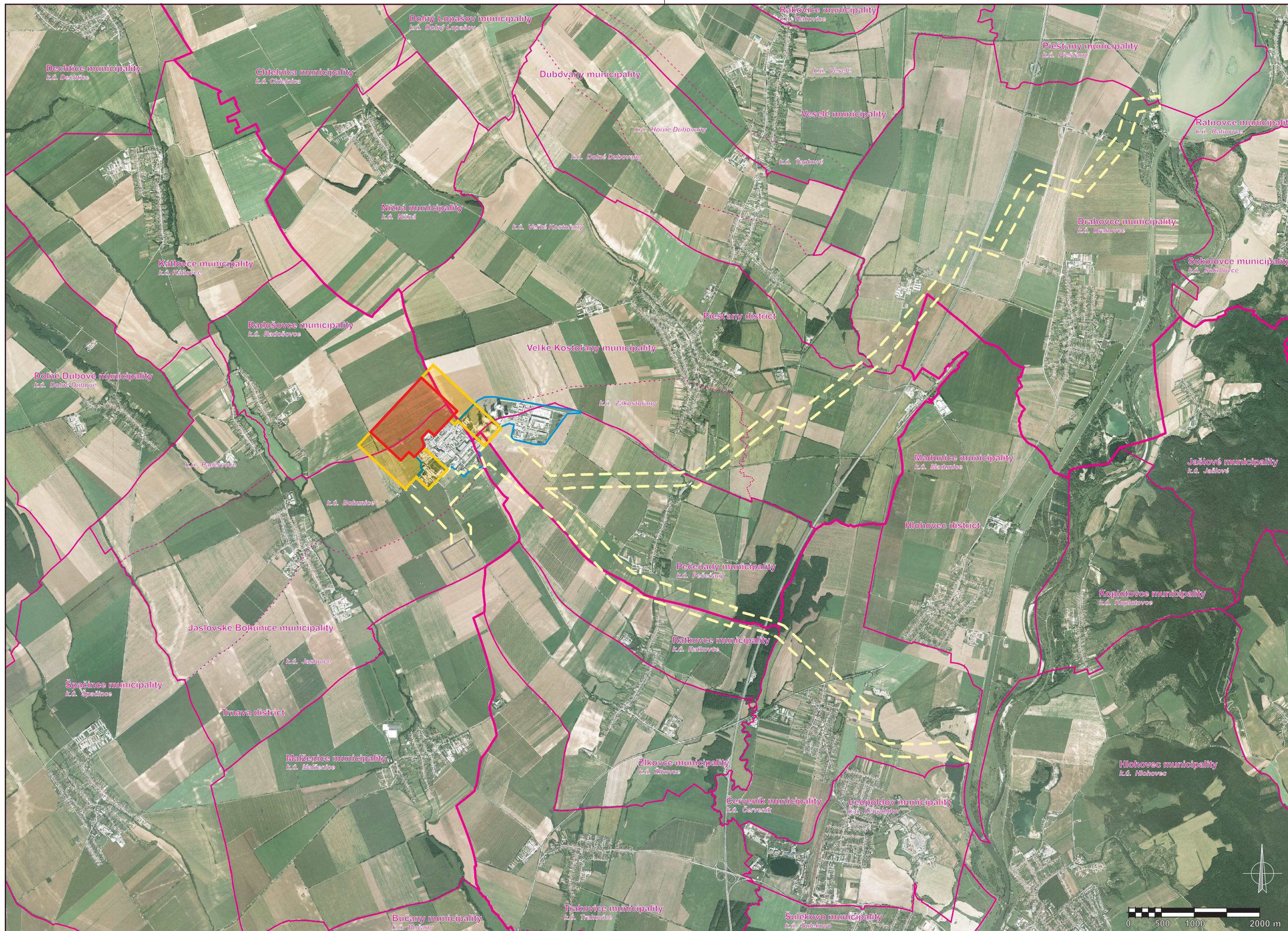

KEY

- | | | | |
|---|------------------------------|------------------------------|---|
| <i>Administrative zoning of the territory</i> | | <i>The proposed activity</i> | |
| | Cadastral areas borders | | AREA FOR NJZ SITING |
| <i>k.ú. Bohunice</i> | Names of the cadastral areas | | AREAS FOR THE CONSTRUCTION SITE EQUIPMENT |
| | Communities' borders | | AREAS AND CORRIDORS OF TECHNICAL INFRASTRUCTURE |
| Radošovice municipality | Communities' names | | THE EXISTING EBO AREA |
| | Districts' borders | | AREA FOR SUBSTATION SITING |
| Hlohovec district | Districts' names | | |

00	22.08.2015	-	BARTOŠ	MYNÁŘ	VYMAZAL
REV.	DATE	REASON OF THE ISSUE	ELABORATED BY	CHECKED BY	APPROVED BY

	THE INVESTOR	Jadrová energetická spoločnosť Slovenska, a.s.		THE DESIGNER	
	THE CONTRACTOR	Amec Foster Wheeler s.r.o.		Amec Foster Wheeler s.r.o.	
NEW NUCLEAR POWER PLANT AT JASLOVSKÉ BOHUNICE SITE				CIVIL STRUCTURE	
ENVIRONMENTAL IMPACT ASSESSMENT REPORT ON THE PROPOSED ACTIVITY				-	
The siting situation overview on the proposed activity				SERIAL NUMBER	COPY
NJZJB_EIA_CP02_DOK_AMEC_JESS_0041_0FINAL_PR01				01	
SCALE	FORMAT	PROFESSION TITLE	DATE	REVISION	
1:50000	3xA4	Annex 1	22.08.2015	00	
INTELLECTUAL PROPERTY of the company Jadrová energetická spoločnosť Slovenska, a.s. – Distribution is allowed only within the company or following the company's approval.					